

# REHAB

WORDS AND MUSIC: AMY WINEHOUSE

ARR.: B. J. VAN IJDEE

TRUMPET 1

BLUES ♩ = 150

(A)

8 8

19

24

29

7

(B)

40

45

3

(C)

52

57

me

62

(D)

REHAB / TRUMPET 1 / S. 2

67

72

83

88

93

99

105

118

124

# REHAB

WORDS AND MUSIC: AMY WINEHOUSE  
ARR.: B. J. VAN IJDEE

TRUMPET 2

BLUES ♩ = 150

(A)

REHAS / TRUMPET 2 / S. 2

67

72

85

88

93

99

104

117

124

# REHAB

WORDS AND MUSIC: AMY WINEHOUSE  
ARR.: B. J. VAN IJDEDE

TRUMPET 3

BLUES ♩ = 150

(A)

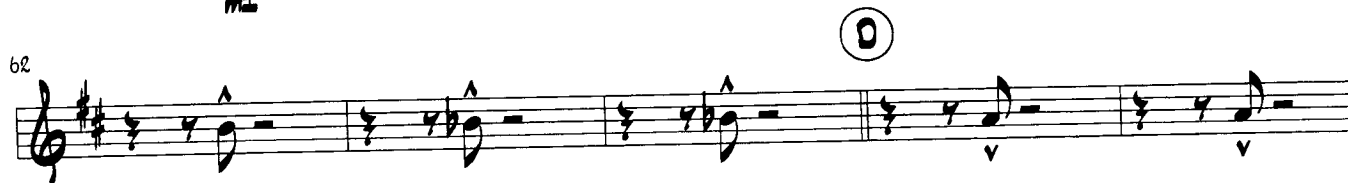

REHAB / TRUMPET 3 / S. 2

67

72

83

89

94

100

105

117

123

TRUMPET 4

# REHAB

WORDS AND MUSIC: AMY WINEHOUSE  
ARR.: B. J. VAN IJDOE

BLUES ♩ = 150

19

24

29

40

45

52

57

62

REHAB / TRUMPET 4 / S. 2

67

72

83

89

93

99

105

117

124
