

Nackert - Original Edition

1 Trumpet in B \flat

$\text{♩} = 126 - 162$ Boarisch Vollgas

9

17 **A**

10

29

31

33

35 **B**

43

51 **C**

2

1 Trumpet in Bb

53

55

57

59

62

65

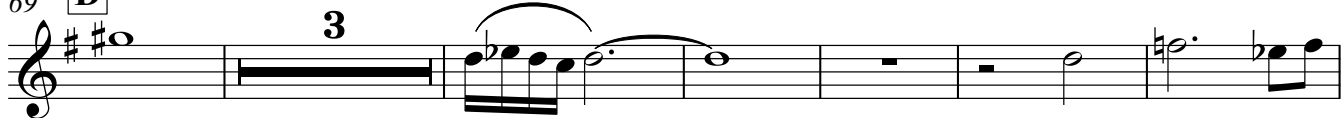

67

69 **D**

78

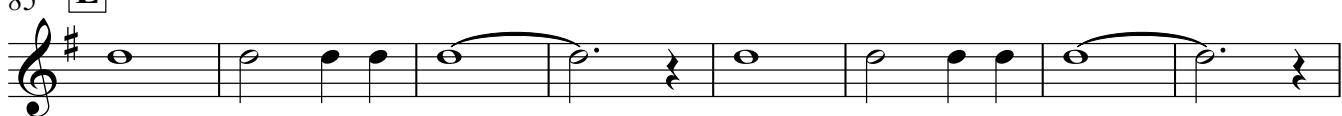
85 **E**

93

1 Trumpet in Bb

101

105

110

114

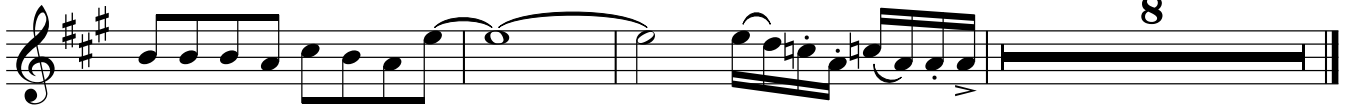

Nackert - Original Edition

2 Trumpet in B♭

♩ = 126 - 162 Boarisch Vollgas

8

16 **A** 10

29

33 **B**

40

49 **C** 10

62

65

67

69 **D**

2 Trumpet in Bb

71

81

95

101

110

115
