

ALT-SAXOFON I

SWAY (QUIEN SERA)

Arr.: B.J. van Igede

Musik & Originaltext: Pablo Beltran Ruiz/ Engl. Text: Norman Gimbel

♩ = 126 POP CHA CHA

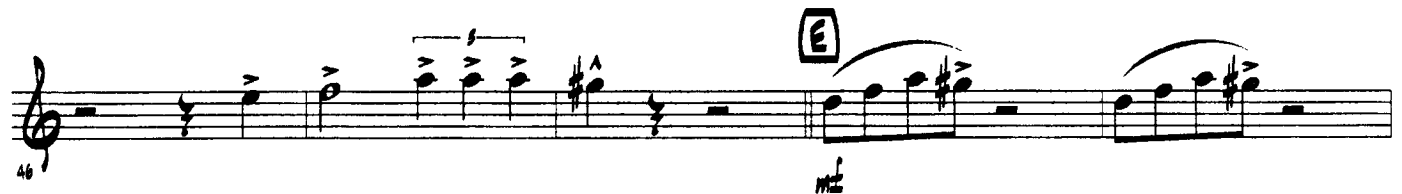
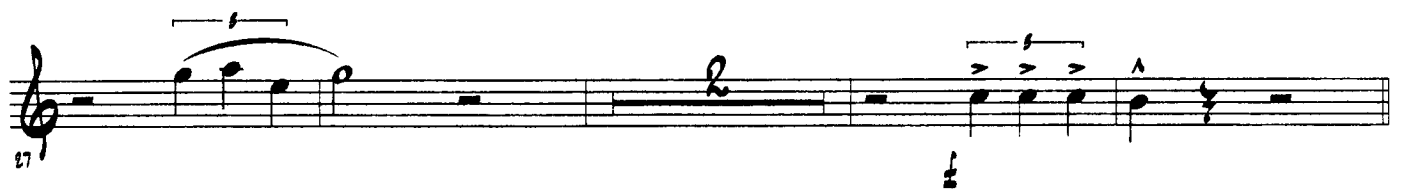

(C) 1953 by Editorial Mexicana de Musica International S.A., Mexico

Für Deutschland: Peermusic (Germany) GmbH

Abdruck mit freundlicher Genehmigung: Bernd Classen Music-Edition D-53894 Mechernich-Eicks

www.classen-music.de

55

61 *mf*

65 *mf*

F MOLTO CANTABILE !!!

72

75 *mf*

G

79

85

88

H POCO A POCO DECRESC.

FILL IN AD LIB.

SWAY (QUIEN SERA)

Musik & Originaltext: Pablo Beltran Ruiz/ Engl. Text: Norman Gimbel

♩ = 126 POP CHA CHA

55

61 *mf*

MOLTO CANTABILE !!!

65 *mf*

75 *mf*

77

81

85

H POCO A POCO DECRESC.

89

TENOR-SAXOFON 1

SWAY (QUIEN SERA)

Arr.: B.J. van Igede

Musik & Originaltext: Pablo Beltran Ruiz/ Engl. Text: Norman Gimbel

♩ = 126 POP CHA CHA

(C) 1953 by Editorial Mexicana de Musica International S.A., Mexico

Für Deutschland: Peermusic (Germany) GmbH

Abdruck mit freundlicher Genehmigung: Bernd Classen Music-Edition D-53894 Mechernich-Eicks

www.classen-music.de

55

61

F MOLTO CANTABILE !!!

65

75

77

81

85

H POCO A POCO DECRESC.

89

TENOR-SAXOFON 2

SWAY (QUIEN SERA)

Arr.: B.J. van Igede

Musik & Originaltext: Pablo Beltran Ruiz/ Engl. Text: Norman Gimbel

♩ = 126 POP CHA CHA

(C) 1953 by Editorial Mexicana de Musica International S.A., Mexico

Für Deutschland: Peermusic (Germany) GmbH

Abdruck mit freundlicher Genehmigung: Bernd Classen Music-Edition D-53894 Mechernich-Eicks

www.classen-music.de

55

61 *mf*

65 *mf* **F** MOLTO CANTABILE !!!

73 *mf* **G**

77

81

85

89 **H** POCO A POCO DECRESC.

BARITON-SAX.

SWAY (QUIEN SERA)

Arr.: B.J. van Igede

Musik & Originaltext: Pablo Beltran Ruiz/ Engl. Text: Norman Gimbel

$\text{♩} = 126$ POP CHA CHA

(C) 1953 by Editorial Mexicana de Musica International S.A., Mexico

Für Deutschland: Peermusic (Germany) GmbH

Abdruck mit freundlicher Genehmigung: Bernd Classen Music-Edition D-53894 Mechernich-Eicks

www.classen-music.de

