

REHAB

WORDS AND MUSIC: AMY WINEHOUSE

ARR.: B. J. VAN IJDEE

ALT-SAXOFON 1

BLUES ♩ = 150

4

mf v

8

v

17

(A)

mf

24

(A)

29

(B)

mf

37

(B)

43

v

49

(C)

mf

55

mf

60

mf

REHAB / ALT-SAXOFON 1 / S. 2

65 **D**

70

75

81 **E**

88

93 **F**

101

105

111 **G**

119

REHAB

WORDS AND MUSIC: AMY WINEHOUSE

ARR.: B. J. VAN IJDEDE

ALT-SAXOFON 2

BLUES ♩ = 150

8

17 **A** *mf*

24

29 **B** *mf*

37

43

49 **C** *mf*

55 *mf*

60

(C) EMI MUSIC PUBLISHING / Faber Music, London

Printed with kindly permission: Bernd Classen Music-Edition | D-53894 Mechernich-Eicks
www.classen-music.de

REHAB / ALT-SAXOFON 2 / S. 2

65 **D**

70

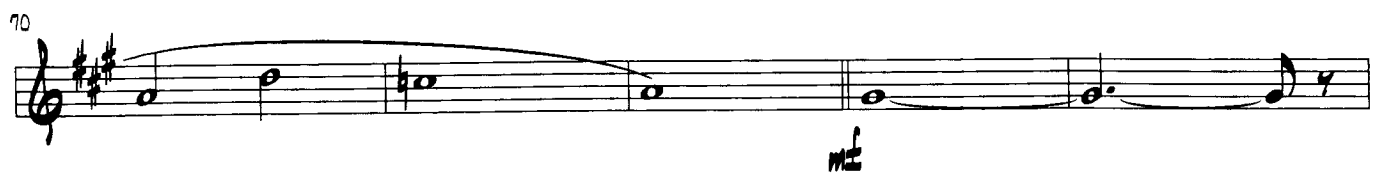

75

81 **E**

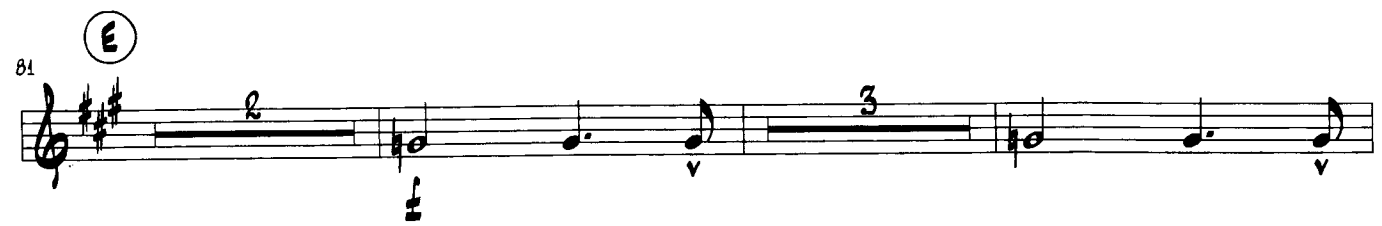

88

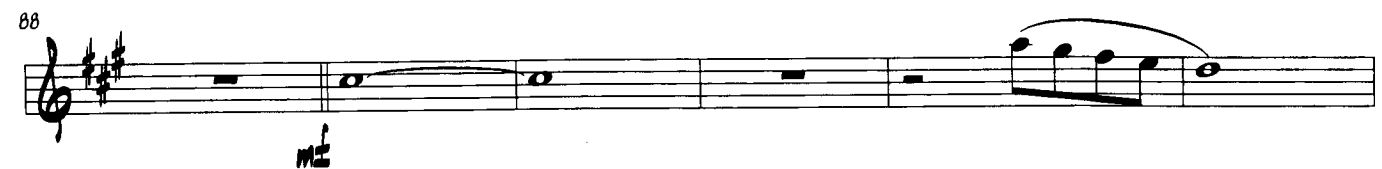

94 **F**

100

105

111 **G**

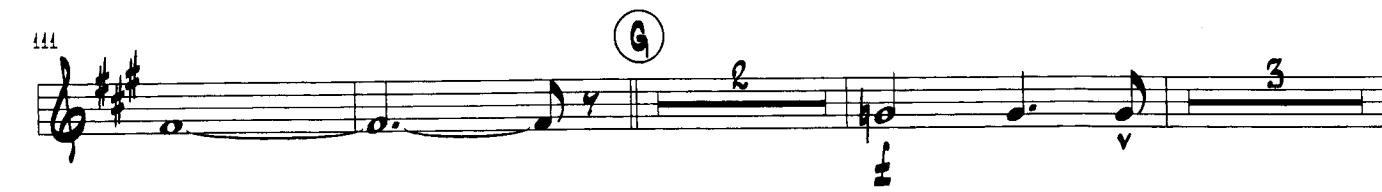

117

REHAB

WORDS AND MUSIC: AMY WINEHOUSE
ARR.: B. J. VAN IQEDE

TENOR-SAXOFON 1

BLUES ♩ = 150

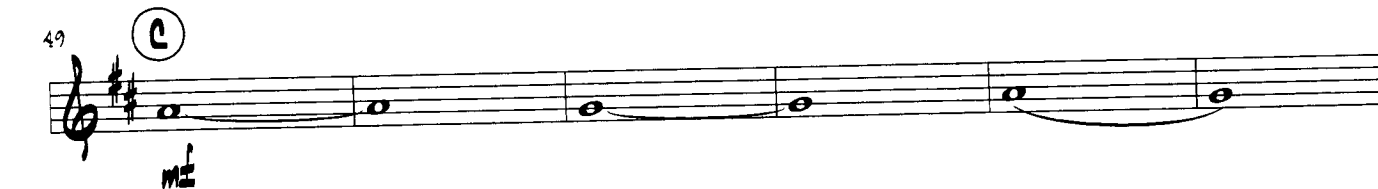
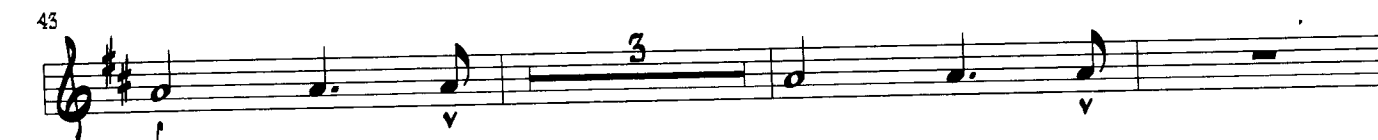

REHAB / TENOR-SAXOFON 1 / S. 2

D

65

70

75

81

E

89

94

F

101

105

111

G

119

REHAB

WORDS AND MUSIC: AMY WINEHOUSE

ARR.: B. J. VAN IQEDE

TENOR-SAXOFON 2

BLUES ♩ = 150

REHAB / TENOR-SAXOFON 2 / S. 2

65

D

70

75

81

E

88

93

101

105

111

G

117

REHAB

WORDS AND MUSIC: AMY WINEHOUSE
ARR.: B. J. VAN IJDEE

BARITON-SAXOFON

BLUES ♩ = 150

8

18

23

27

31

37

44

51

57

61

REHAB / BARITON-SAXOFON / S. 2

65 **(D)**

70

75

81 **(E)**

89

93

97 **(F)**

101

105

113 **(G)**

122