

PARTYPLANET

MUSIK & TEXT: FÄASCHTBÄNKLER, CHRISTOPH KUTZER
ARR: FÄASCHTBÄNKLER

$\text{♩} = 128$

A **B**

f

fp

C

Hey *mf*

D

p

p

E

F

f *ff*

fp

G

Hey *mf*

H

mf

I

4

(weich)

p *p*

J

mp *ff*

K

1. 2.

fp *ff*

PARTYPLANET

MUSIK & TEXT: FÄASCHTBÄNKLER, CHRISTOPH KÜTZER
ARR: FÄASCHTBÄNKLER

♩ = 128

A

B

Continuation of the melody from staff B. It ends with a fermata over the final note, followed by a dynamic marking of *fp* with a hairpin symbol pointing left.

C

Continuation of the melody from staff C. It ends with a fermata over the final note.

D

Continuation of the melody from staff D. It ends with a fermata over the final note, followed by a dynamic marking of *p* with a hairpin symbol pointing left.

E

F

Continuation of the melody from staff F. It ends with a fermata over the final note, followed by a dynamic marking of *fp* with a hairpin symbol pointing left.

G

H

I

One staff of musical notation in treble clef, key signature of two sharps, and 7/8 time signature. It features a long, sweeping slur over a series of notes, ending with a fermata and a *V* marking.

J

K

1.

2.

One staff of musical notation in treble clef, key signature of two sharps, and 7/8 time signature. It shows two first endings: the first ending is marked '1.' and the second ending is marked '2.'. The music concludes with a dynamic marking of *fp* followed by a crescendo to *ff*.

PARTYPLANET

MUSIK & TEXT: FÄASCHTBÄNKLER, CHRISTOPH KÜTZER
ARR: FÄASCHTBÄNKLER

♩ = 128

A

B

C

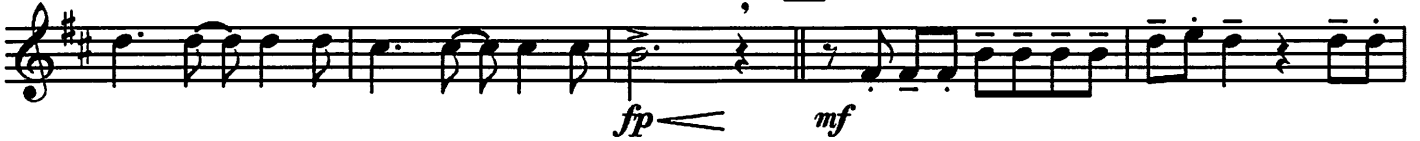

D

E

F

G

H

I

J

K

1. | 2.

PARTYPLANET

MUSIK & TEXT: FÄASCHTBÄNKLER, CHRISTOPH KÜTZER
ARR: FÄASCHTBÄNKLER

$\text{♩} = 128$

A

f

B

f

C

fp *mf*

D

f

E

p *f*

F

ff

G

ff *fp*

H

I

J

K

PARTYPLANET

MUSIK & TEXT: FÄASCHTBÄNKLER, CHRISTOPH KÜTZER
ARR: FÄASCHTBÄNKLER

♩ = 128

A

B

C

D

E

F

G

H

I

J

K

PARTYPLANET

MUSIK & TEXT: FÄASCHTBÄNKLER, CHRISTOPH KÜTZER
ARR: FÄASCHTBÄNKLER

♩ = 128

A

f

B

f

fp

C

mf

D

mf

V

E

p

f

F

ff

ff

fp

IV Eb (Barisax)

G

H

I

J

K

PARTYPLANET

MUSIK & TEXT: FÄASCHTBÄNKLER, CHRISTOPH KÜTZER
ARR: FÄASCHTBÄNKLER

♩ = 128

A

B

C

D

E (Klatschen)

F

G

H

I

J (Klatschen)

K

