

REHAB

WORDS AND MUSIC: AMY WINEHOUSE

ARR.: B. J. VAN IJDEE

B♭-TROMBONE 1

BLUES ♩ = 150

9

13

17

(A)

23

28

33

(B)

44

49

(C)

57

63

REHAB / BB-TROMBONE 1 / S. 2

61

61

65

71

71

81

87

92

97

102

113

119

124

C-TROMBONE 1

REHAB

WORDS AND MUSIC: AMY WINEHOUSE

ARR.: B. J. VAN IGEDE

BLUES $\text{♩} = 150$

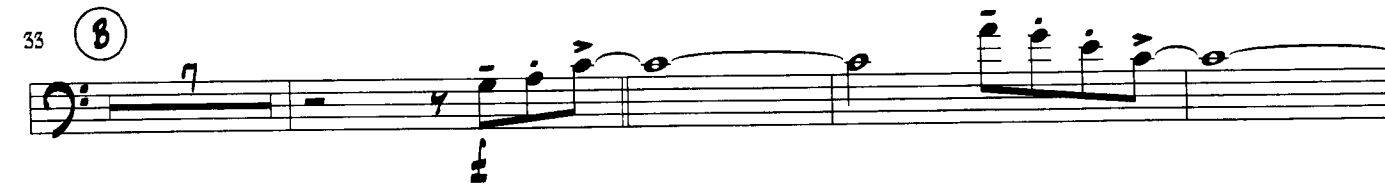

REHAB / C-TROMBONE 1 / S. 2

61

65

71

81

87

92

97

102

115

119

124

REHAB

WORDS AND MUSIC: AMY WINEHOUSE

ARR.: B. J. VAN IJDOE

BB-TROMBONE 2

BLUES $\text{♩} = 150$

REHAB / BB-TROMBONE 2 / S. 2

64

D

65

71

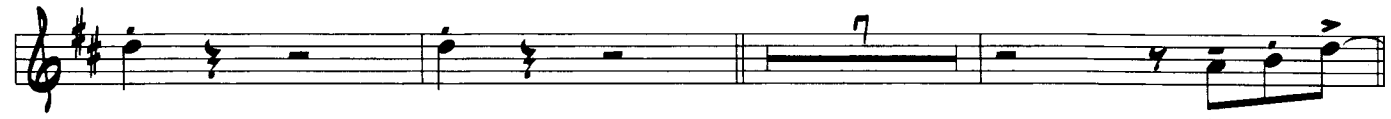

E

81

87

92

F

97

102

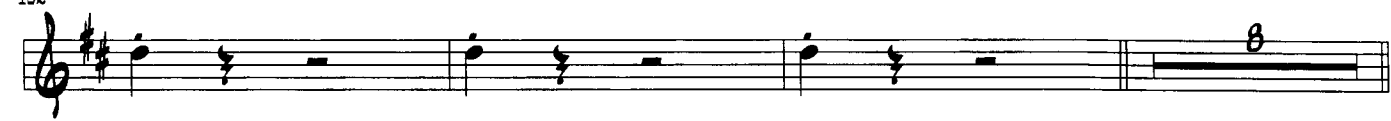

G

113

119

124

C-TROMBONE 2

REHAB

WORDS AND MUSIC: AMY WINEHOUSE

ARR.: B. J. VAN IGEDOE

BLUES ♩ = 150

8

13

18

23

28

33

44

49

57

(C) EMI MUSIC PUBLISHING / Faber Music, London

Printed with kindly permission: Bernd Classen Music-Edition | D-53894 Mechernich-Eicks

www.classen-music.de

REHAB / C-TROMBONE 2 / S. 2

61

65

⓪

71

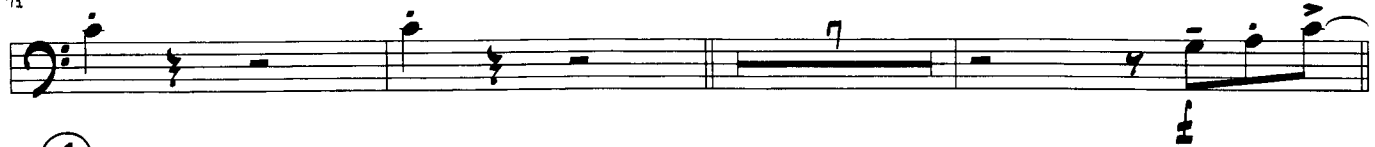

81

ⓔ

87

92

97

ⓕ

102

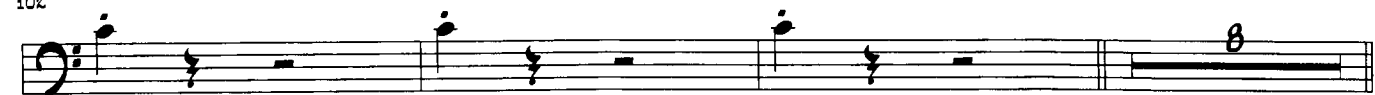

113

ⓖ

119

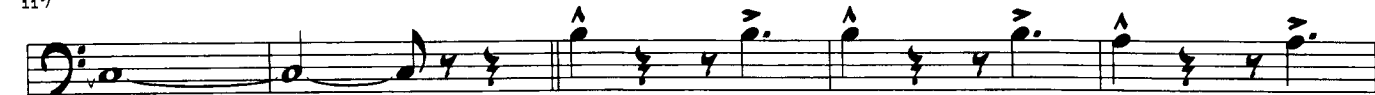

124

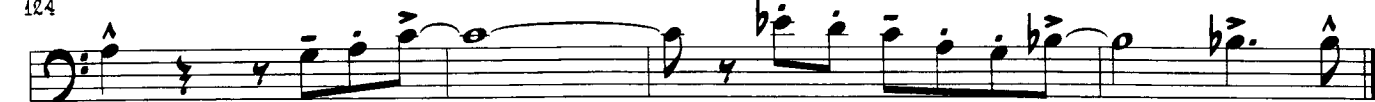

REHAB

WORDS AND MUSIC: AMY WINEHOUSE

ARR.: B. J. VAN IJDEDE

BB-TROMBONE 3

BLUES ♩ = 150

9 *mf*

15 (A) *mf*

23

28

33 (B)

44

49 (C) 3

57 *mf*

61

REHAB / BB-TROMBONE 3 / S. 2

65

D

71

81

E

87

92

97

F

102

113

G

119

124

REHAB

WORDS AND MUSIC: AMY WINEHOUSE

ARR.: B. J. VAN IJDOE

C-TROMBONE 3

BLUES ♩ = 150

9

ME

15

ME

21

A

ME

27

ME

33

B

ME

39

C

ME

57

ME

61

ME

65

D

REHAB / C-TROMBONE 3 / S. 2

71

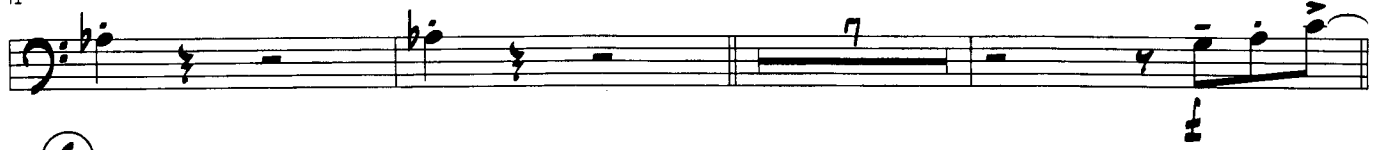

81

E

87

92

97

F

102

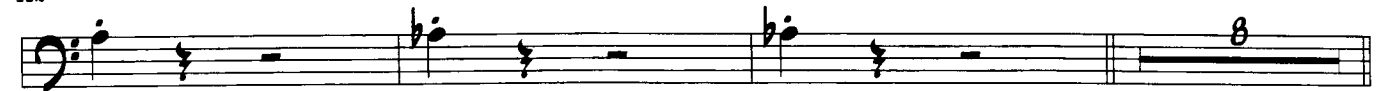

113

G

119

124

REHAB

WORDS AND MUSIC: AMY WINEHOUSE

ARR.: S. J. VAN IJEDO

88-TROMBONE 4

BLUES ♩ = 150

REHAB / B♭-TROMBONE 4 / S. 2

61

65

71

81

87

92

97

102

113

119

124

124

C-TROMBONE 4

REHAB

WORDS AND MUSIC: AMY WINEHOUSE

ARR.: S. J. VAN IJEDO

BLUES ♩ = 150

9

ME

13

17

23

28

33

44

49

56

65

D

71

81

E

87

92

mf

97

F

102

113

G

119

124
