

PARTYANIMAL

Musik & Text: Micha Kible,
Florian Apfl, Andreas Frei
Arrangement: Michael Wolf

1. Posaune in C

♩. = 138

mf

mf

f

ff

©

mf

43

47

f

51

©

mf

59

©

ff

67

71

75

Par - ty - a - - ni - mall

PARTYANIMAL

1. Posaune in Bb

Musik & Text: Micha Kible,
Florian Apfl, Andreas Frei
Arrangement: Michael Wolf

♩. = 138

©

mf

43

47

f

51

Ⓓ

mf

59

Ⓔ

ff

67

71

75

Par - ty - a - ni - mall

PARTYANIMAL

Musik & Text: Micha Kible,
Florian Apfl, Andreas Frei
Arrangement: Michael Wolf

2. Posaune in C

♩. = 138

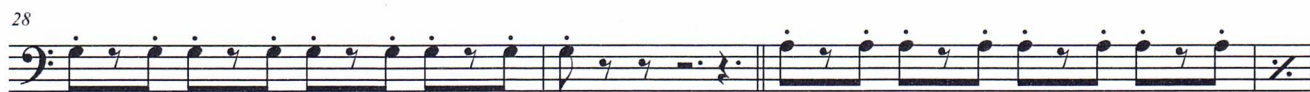

41

45

f

49

53

ⓓ

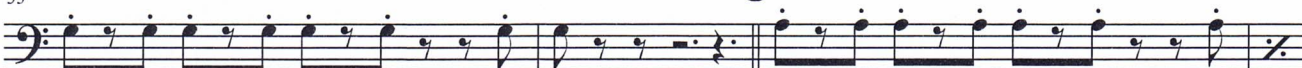

mf

57

61

ⓔ

ff

65

69

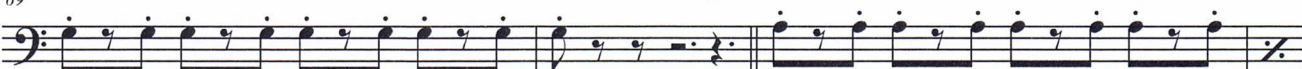

73

77

Par - ty - a - ni - mal!

PARTYANIMAL

Musik & Text: Micha Kible,
Florian Apfl, Andreas Frei
Arrangement: Michael Wolf

2. Posaune in Bb

$\text{♩} = 138$

41

45

f

49

53

(D)

mf

57

61

(E)

ff

65

69

73

77

Par - ty - a - ni - mall!

PARTYANIMAL

Musik & Text: Micha Kible,
Florian Apfl, Andreas Frei
Arrangement: Michael Wolf

3. Posaune in C

$\text{♩} = 138$

1. Bass

7

13

19

24

28

32

36

42

47

51

61

66

71

75

A

B

C

D

E

ff

1

1

PARTYANIMAL

Musik & Text: Micha Kible,
Florian Apfl, Andreas Frei
Arrangement: Michael Wolf

3. Posaune in Bb

♩. = 138

1. Bass

mf

(A)

7

13

19

(B)

ff

24

28

32

36

1 (C) 1. Bass

42

47

51

(D)

1. Bass

61

(E)

ff

66

71

75

1
