

# The Wellerman Comes

Lars Ericson

– nach einem traditionellen Shanty aus Neuseeland –

Moderato

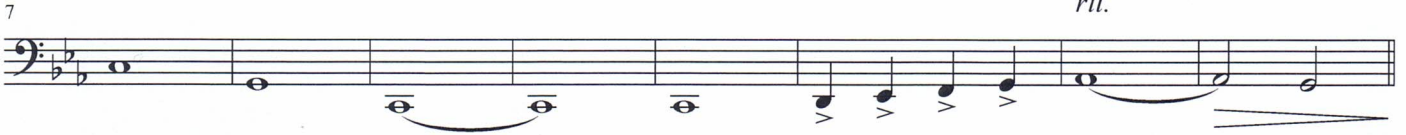

15 A tempo

mit Füßen stampfen

(2)

(3)

(4)

19

(1)

(2)

(3)

(4)

(5)

(6)

(7)

Rufen (kurz)

Hua!

67

62

68

73

75

79

83

Singen (Text ad lib. nur „La la la ...“)

85

bring us sug-ar and tea and rum. One day, when the tongu-in' is done, we'll take our leave and

90

91 (Spielen)

99

105

107

111

115

117

123

126

# The Wellerman Comes

Lars Ericson

- nach einem traditionellen Shanty aus Neuseeland -

Moderato

15 A tempo  
mit Füßen stampfen (2) (3) (4) 19 (1) (2)

21 (3) (4) (5) (6) (7) Rufen (kurz)  
Hua!

27

32 35  
p < ffz mf marc.

40 Rufen (kurz) 43  
Hua! mf

46  
p < ffz f

51  
marc.

56 Rufen (kurz) 59  
Hua! mf

62 67

68

73 75

79 83 Singen (Text ad lib. nur „La la la ...“)

85

90 91 (Spielen)

99

105 107

111 115

117 123

126

# The Wellerman Comes

Lars Ericson

– nach einem traditionellen Shanty aus Neuseeland –

Moderato

**15** A tempo

mit Füßen stampfen

Hua!

62 67

68

73 75

79 83

*Singen (Text ad lib. nur „La la la ...“)*

85

90 91 *(Spielen)*

99

105 107

111 115

117 123

126
